

**NOT FOR
 CONSTRUCTION**

NOTES

1. EXTERIOR WALL STUDS ARE ASSUMED 2" X 8" (NOM.). VERIFY IF SUFFICIENT GIVEN REGIONAL ENERGY REQUIREMENTS.
2. INTERIOR WALL STUDS ARE ASSUMED 2" X 4" (NOM.).
3. WALLS ARE ASSUMED 92-5/8" PRE-CUT STUDS W/ ONE BOTTOM PLATE & TWO TOP PLATES.
4. FLOOR JOISTS ARE ASSUMED 2" X 10" (NOM.). VERIFY IF SUFFICIENT BASED ON LOCAL CODE & WOOD SPECIES/GRADE.
5. SUBFLOORS ARE ASSUMED 5/8" PLYWOOD.
6. EXTERIOR WALL SHEATHING IS ASSUMED 5/8" PLYWOOD. SIDING IS NOT DEPICTED IN PLAN VIEW.
7. INTERIOR WALL FINISHES ARE ASSUMED 1/2" DRYWALL.
8. CEILING FINISH IS ASSUMED 5/8" DRYWALL.
9. INTERIOR FLOOR FINISHES ARE NOT DEPICTED IN THIS WORK. FLOOR FINISHES TO BE SMOOTH, STABLE, FIRM, & SLIP-RESISTANT. WHERE CARPET IS PROVIDED, CARPET PILE IS TO BE NO HIGHER THAN 1/2". TRANSITIONS BETWEEN FLOOR FINISHES SHOULD BE SMOOTH & FLUSH WHEREVER POSSIBLE. WHERE NOT POSSIBLE, THE MAXIMUM VERTICAL LEVEL CHANGE IS 1/4". THE MAXIMUM BEVELED LEVEL CHANGE IS 1/2", PROVIDED THE TOP 1/4" IS BEVELED AT A MAXIMUM SLOPE OF 1:2.
10. ROOF SLOPES ARE EQUAL ON EITHER SIDE OF RIDGE UNLESS OTHERWISE NOTED.
11. COORDINATE DIMENSIONS AT CLOSETS W/ INTENDED ELEVATOR SPECIFICATIONS, WHERE APPLICABLE.
12. HARDSCAPE SLOPES INDICATED FOR REFERENCE ONLY. ACTUAL SLOPES VARY BY SITE. SIDEWALK SLOPES ARE NOT TO EXCEED 5% TO REMAIN WHEELCHAIR ACCESSIBLE WITHOUT THE NEED FOR HANDRAILS.
13. ALL DIMENSIONS SHOWN ARE MEASURED FROM FACE-OF-STUD UNLESS OTHERWISE NOTED.

ABBREVIATIONS
 CLR. - CLEAR
 F.F. - FINISH FLOOR
 T.O. - TOP OF

**Craftsman 4.2
 Bungalow**

2 STORY: 3 BED, 2 BATH HOME

DATE 2020

Dimensioned Plans

A-101

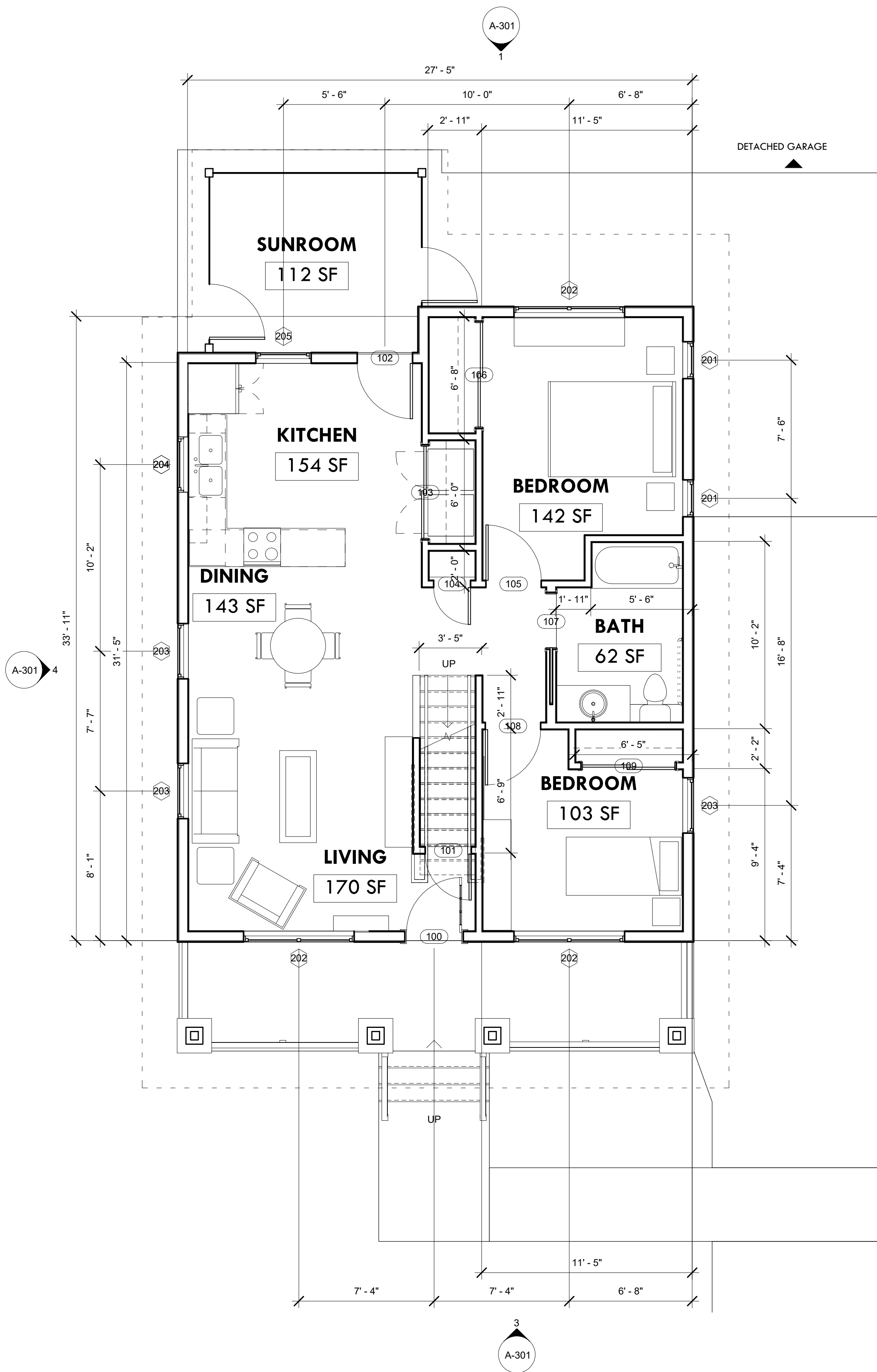

1 FIRST FLOOR PLAN
 1/4" = 1'-0"

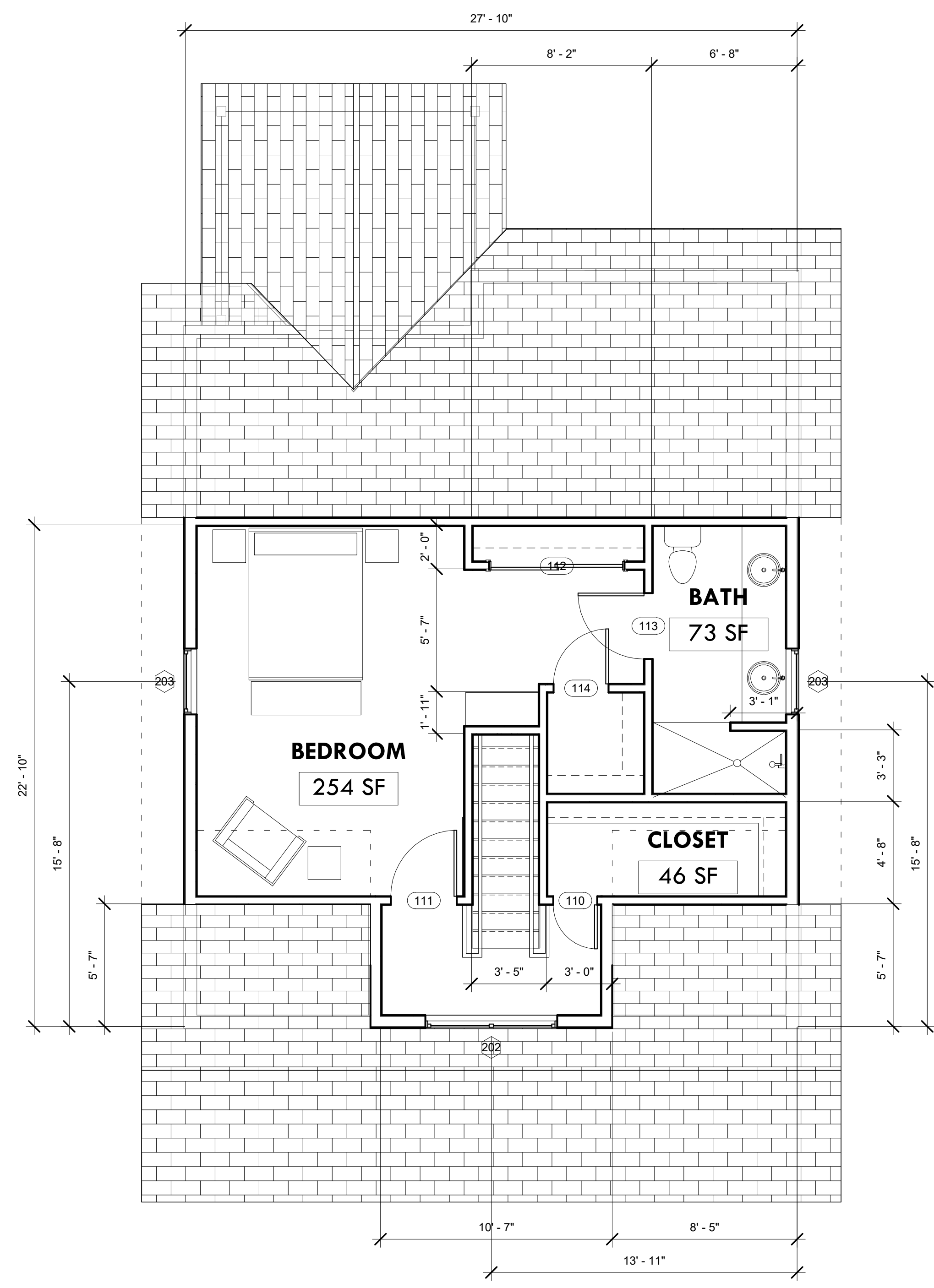

2 SECOND FLOOR PLAN
 1/4" = 1'-0"

**NOT FOR
 CONSTRUCTION**

NOTES

1. EXTERIOR WALL STUDS ARE ASSUMED 2" X 8" (NOM). VERIFY IF SUFFICIENT GIVEN REGIONAL ENERGY REQUIREMENTS.
2. INTERIOR WALL STUDS ARE ASSUMED 2" X 4" (NOM).
3. WALLS ARE ASSUMED 92-5/8" PRE-CUT STUDS W/ ONE BOTTOM PLATE & TWO TOP PLATES.
4. FLOOR JOISTS ARE ASSUMED 2" X 10" (NOM). VERIFY IF SUFFICIENT BASED ON LOCAL CODE & WOOD SPECIES / GRADE.
5. SUBFLOORS ARE ASSUMED 5/8" PLYWOOD.
6. EXTERIOR WALL SHEATHING IS ASSUMED 5/8" PLYWOOD. SIDING IS NOT DEPICTED IN PLAN VIEW.
7. INTERIOR WALL FINISHES ARE ASSUMED 1/2" DRYWALL.
8. CEILING FINISH IS ASSUMED 5/8" DRYWALL.
9. INTERIOR FLOOR FINISHES ARE NOT DEPICTED IN THIS WORK. FLOOR FINISHES TO BE SMOOTH, STABLE, FIRM, & SLIP-RESISTANT. WHERE CARPET IS PROVIDED, CARPET PILE IS TO BE NO HIGHER THAN 1/2". TRANSITIONS BETWEEN FLOOR FINISHES SHOULD BE SMOOTH & FLUSH WHEREVER POSSIBLE. WHERE NOT POSSIBLE, THE MAXIMUM VERTICAL LEVEL CHANGE IS 1/4". THE MAXIMUM BEVELED LEVEL CHANGE IS 1/4". PROVIDED THE TOP 1/4" IS BEVELED AT A MAXIMUM SLOPE OF 1:2.
10. ROOF SLOPES ARE EQUAL ON EITHER SIDE OF RIDGE UNLESS OTHERWISE NOTED.
11. COORDINATE DIMENSIONS AT CLOSETS W/ INTENDED ELEVATOR SPECIFICATIONS, WHERE APPLICABLE.
12. HARDSCAPE SLOPES INDICATED FOR REFERENCE ONLY. ACTUAL SLOPES VARY BY SITE. SIDEWALK SLOPES ARE NOT TO EXCEED 5% TO REMAIN WHEELCHAIR ACCESSIBLE WITHOUT THE NEED FOR HANDRAILS.
13. ALL DIMENSIONS SHOWN ARE MEASURED FROM FACE-OF-STUD UNLESS OTHERWISE NOTED.

ABBREVIATIONS
 CLR. - CLEAR
 F.F. - FINISH FLOOR
 T.O. - TOP OF

Door Schedule

Door Number	Panel			Comments
	Width	Height	Thickness	
100	3' - 0"	7' - 8"	0' - 1 3/8"	
101	2' - 6"	7' - 0"	0' - 1 1/2"	
102	3' - 0"	7' - 0"	0' - 1 1/2"	
103	5' - 0"	7' - 0"	0' - 1 1/2"	Sliding
104	2' - 0"	7' - 0"	0' - 1 1/2"	
105	3' - 0"	7' - 0"	0' - 1 1/2"	
106	5' - 8"	7' - 0"	0' - 1 1/2"	Sliding
107	3' - 0"	7' - 0"	0' - 1 1/2"	
108	3' - 0"	7' - 0"	0' - 1 1/2"	
109	5' - 0"	7' - 0"	0' - 1 1/2"	Sliding
110	2' - 0"	7' - 0"	0' - 1 1/2"	
111	3' - 0"	7' - 0"	0' - 1 1/2"	
112	6' - 0"	7' - 0"	0' - 1 1/2"	Sliding
113	3' - 0"	7' - 0"	0' - 1 1/2"	
114	2' - 6"	7' - 0"	0' - 1 1/2"	

Window Schedule

Window Type	Width	Height	Sill Height
201	2' - 0"	5' - 6"	1' - 6"
202	6' - 0"	5' - 6"	1' - 6"
203	3' - 0"	5' - 6"	1' - 6"
204	3' - 0"	3' - 4"	3' - 8"
205	3' - 0"	4' - 0"	2' - 6"

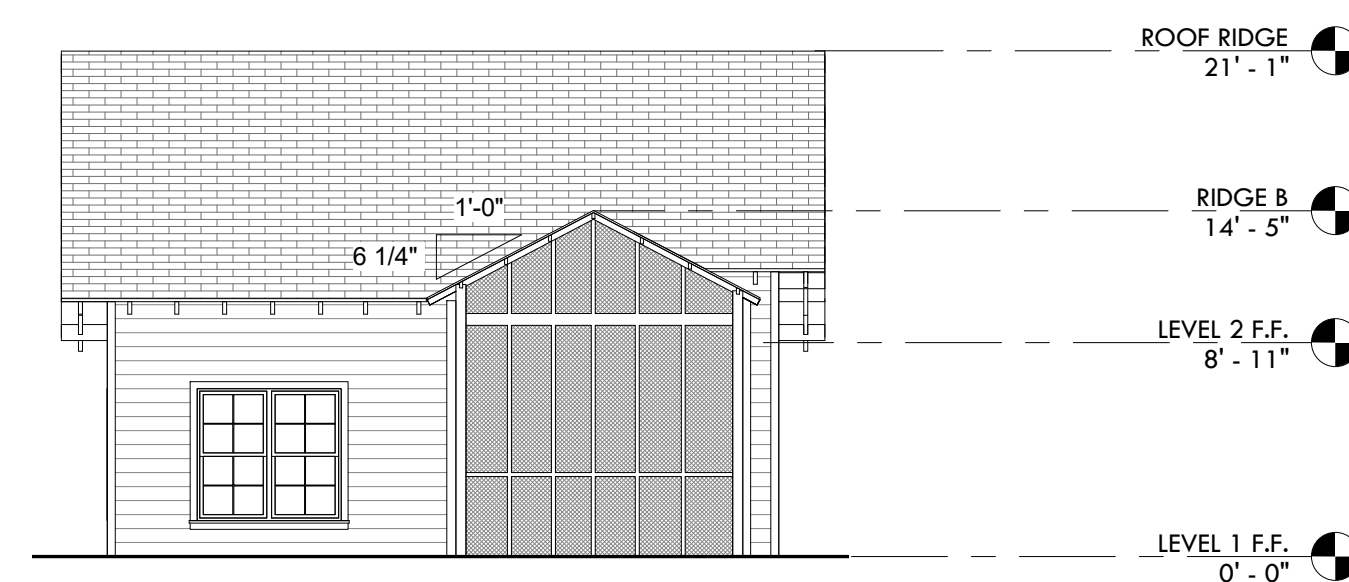

1 NORTH ELEVATION
 1/8" = 1'-0"

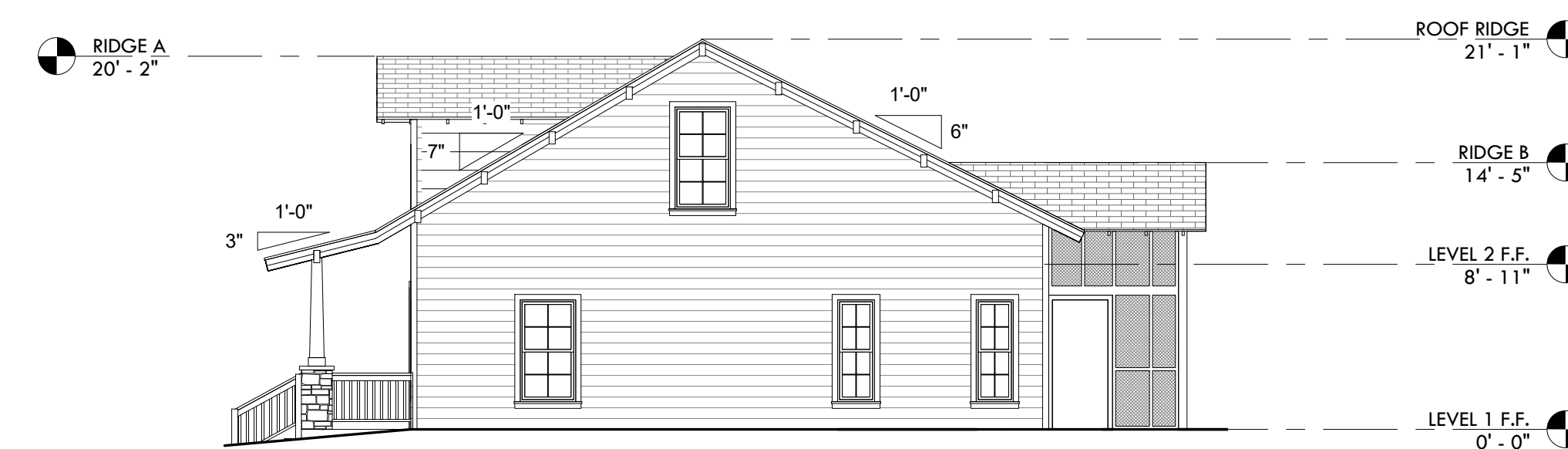

2 EAST ELEVATION
 1/8" = 1'-0"



3 SOUTH ELEVATION
 1/8" = 1'-0"

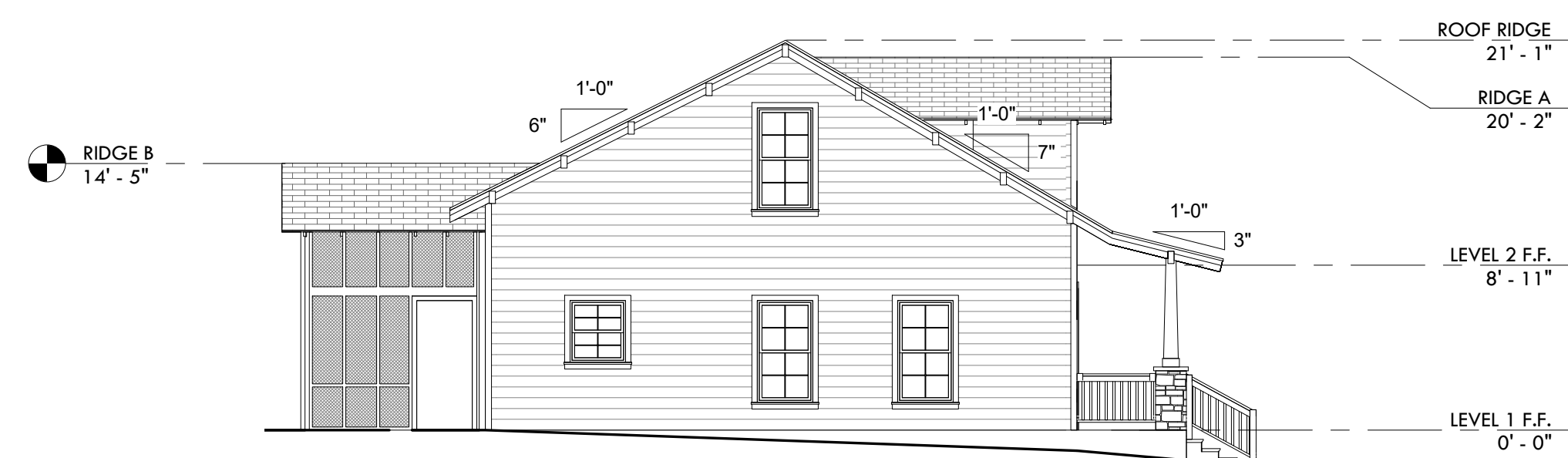

4 WEST ELEVATION
 1/8" = 1'-0"

**Craftsman 4.2
 Bungalow**

2 STORY; 3 BED, 2 BATH HOME

DATE 2020

Exterior Elevations