

**NOT FOR
 CONSTRUCTION**

NOTES

1. EXTERIOR WALL STUDS ARE ASSUMED 2" X 8" (NOM.). VERIFY IF SUFFICIENT GIVEN REGIONAL ENERGY REQUIREMENTS.
2. INTERIOR WALL STUDS ARE ASSUMED 2" X 4" (NOM.).
3. WALLS ARE ASSUMED 92-5/8" PRE-CUT STUDS W/ ONE BOTTOM PLATE & TWO TOP PLATES.
4. FLOOR JOISTS ARE ASSUMED 2" X 10" (NOM.). VERIFY IF SUFFICIENT BASED ON LOCAL CODE & WOOD SPECIES/GRADE.
5. SUBFLOORS ARE ASSUMED 5/8" PLYWOOD.
6. EXTERIOR WALL SHEATHING IS ASSUMED 5/8" PLYWOOD. SIDING IS NOT DEPICTED IN PLAN VIEW.
7. INTERIOR WALL FINISHES ARE ASSUMED 1/2" DRYWALL.
8. CEILING FINISH IS ASSUMED 5/8" DRYWALL.
9. INTERIOR FLOOR FINISHES ARE NOT DEPICTED IN THIS WORK. FLOOR FINISHES TO BE SMOOTH, STABLE, FIRM, & SLIP-RESISTANT. WHERE CARPET IS PROVIDED, CARPET PILE IS TO BE NO HIGHER THAN 1/2". TRANSITIONS BETWEEN FLOOR FINISHES SHOULD BE SMOOTH & FLUSH WHEREVER POSSIBLE. WHERE NOT POSSIBLE, THE MAXIMUM VERTICAL LEVEL CHANGE IS 1/4". THE MAXIMUM BEVELED LEVEL CHANGE IS 1/4", PROVIDED THE TOP 1/4" IS BEVELED AT A MAXIMUM SLOPE OF 1:2.
10. ROOF SLOPES ARE EQUAL ON EITHER SIDE OF RIDGE UNLESS OTHERWISE NOTED.
11. COORDINATE DIMENSIONS AT CLOSETS W/ INTENDED ELEVATOR SPECIFICATIONS, WHERE APPLICABLE.
12. HARDSCAPE SLOPES INDICATED FOR REFERENCE ONLY. ACTUAL SLOPES VARY BY SITE. SIDEWALK SLOPES ARE NOT TO EXCEED 5% TO REMAIN WHEELCHAIR ACCESSIBLE WITHOUT THE NEED FOR HANDRAILS.
13. ALL DIMENSIONS SHOWN ARE MEASURED FROM FACE-OF-STUD UNLESS OTHERWISE NOTED.

ABBREVIATIONS
 CLR. - CLEAR
 F.F. - FINISH FLOOR
 T.O. - TOP OF

Urban Cottage 3.2

2 STORY; 4 BED, 3 BATH HOME

DATE 2020

Dimensioned Plans

A-101

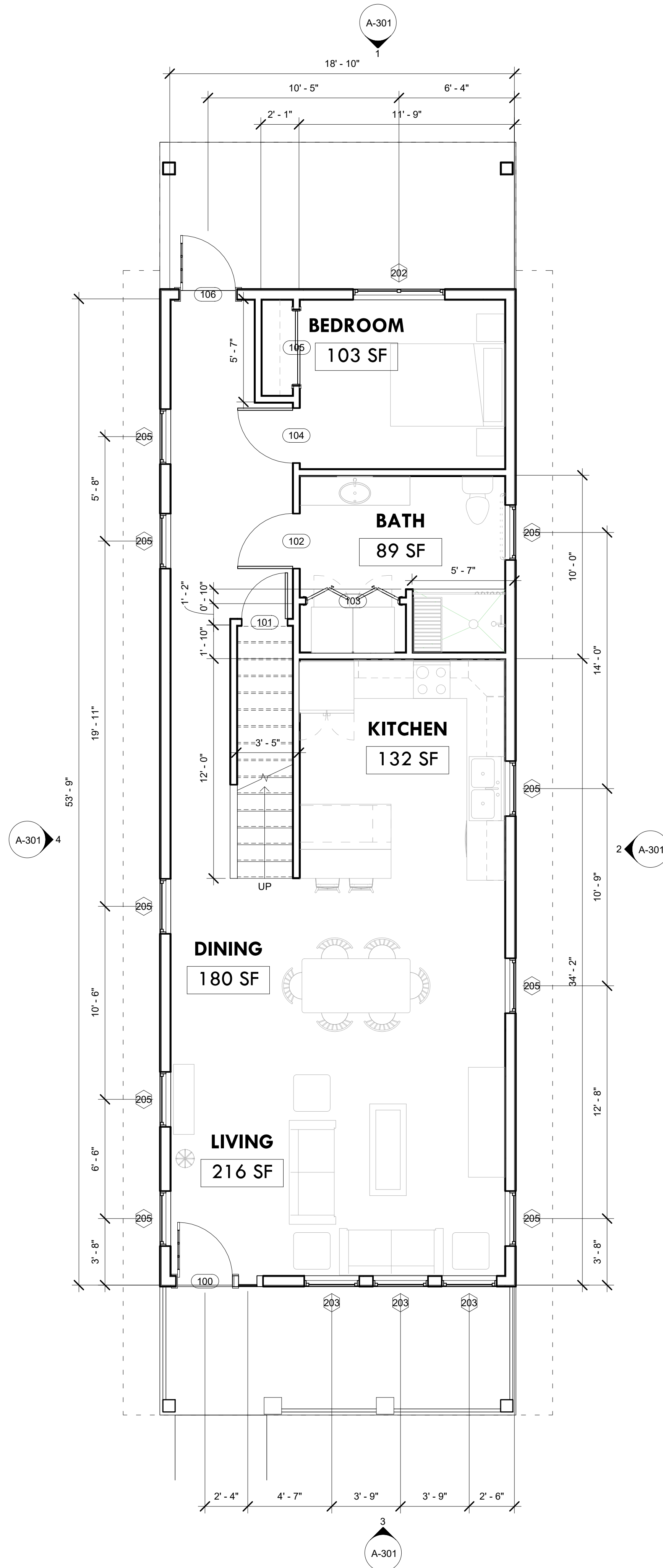

1 FIRST FLOOR PLAN
 1/4" = 1'-0"

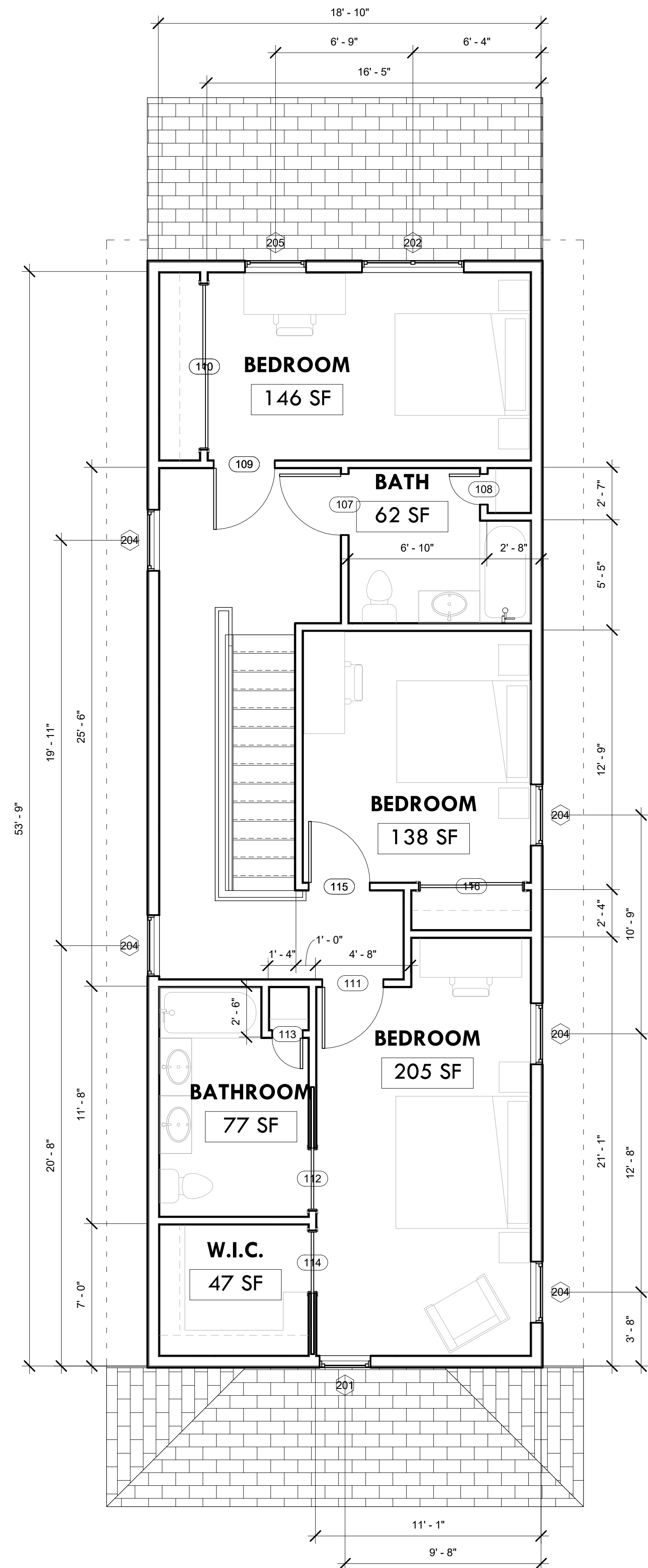

2 SECOND FLOOR PLAN
 1/4" = 1'-0"